

ELEVATION

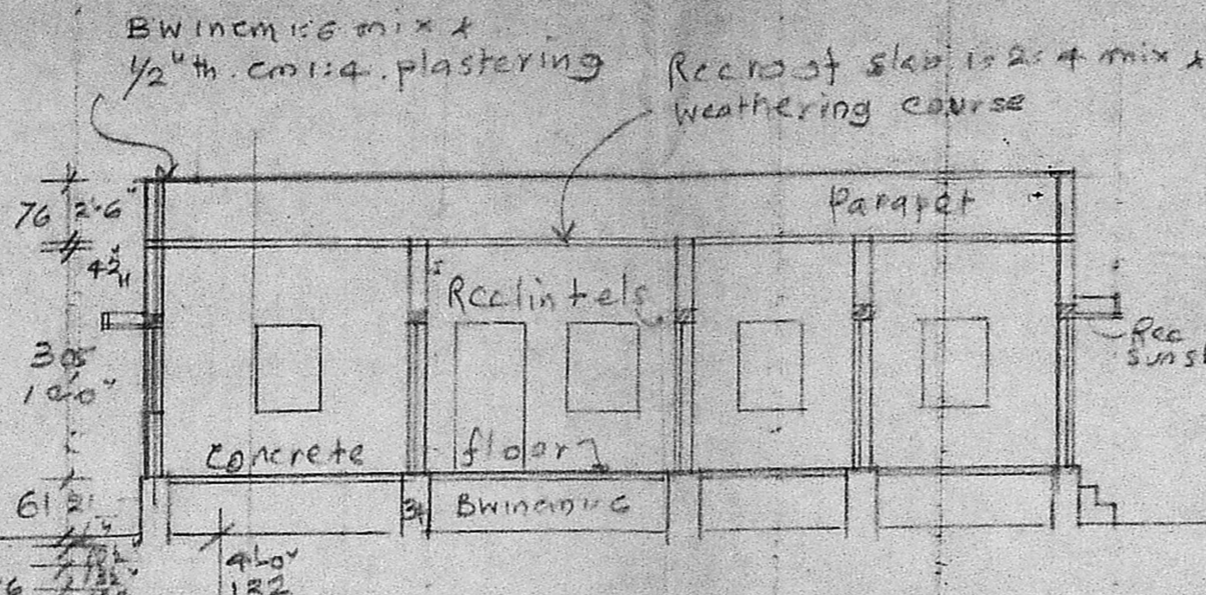

SECTION ON AB

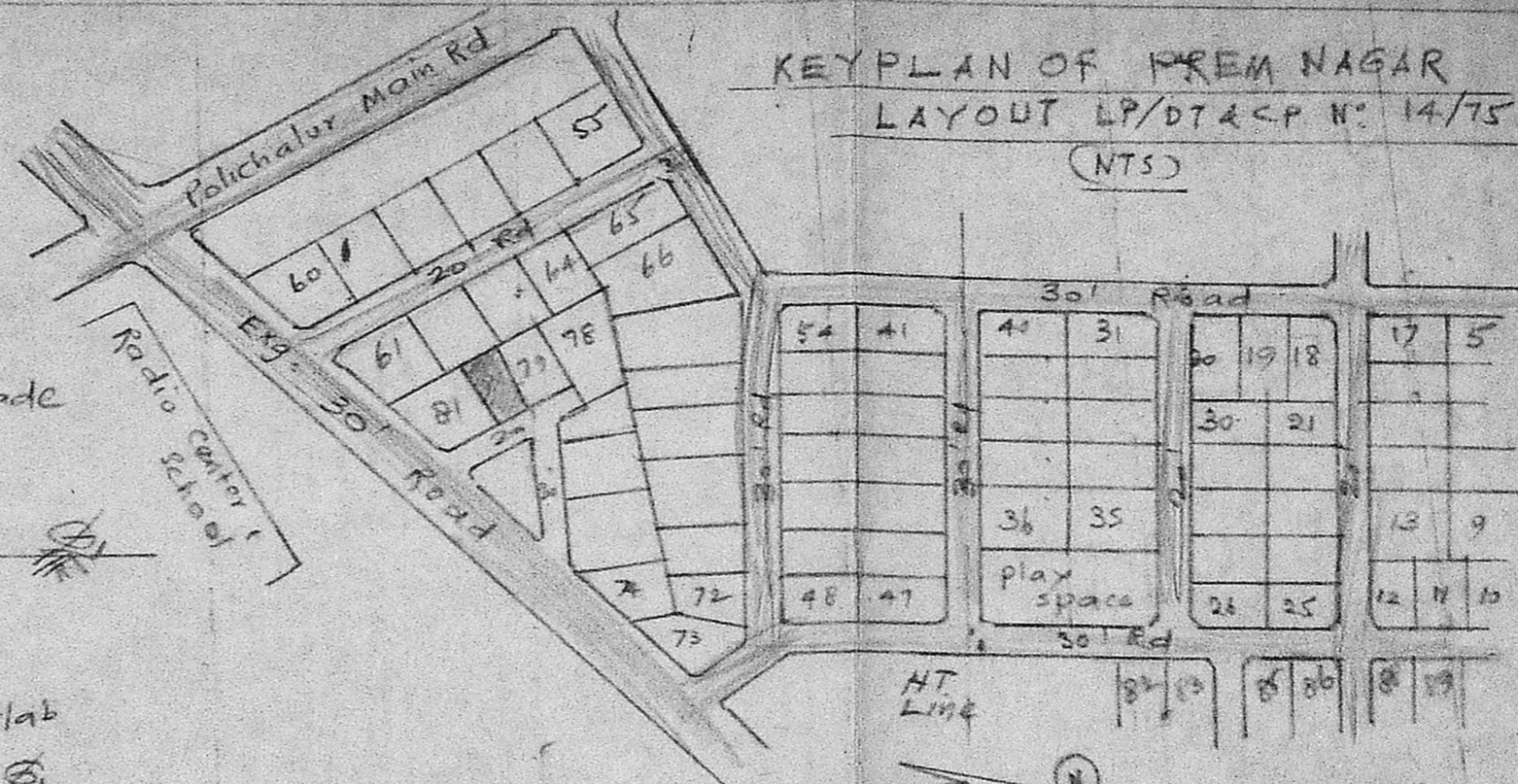

KEY PLAN OF PREM NAGAR
LAYOUT LP/DT&CP No. 14/75
(NTS)

M.V. A FAI/PP NO. 629/91
C No. A 3/14285/91
Asst. _____
Scrutiny _____
PART I _____
PART II _____
A.P. (61) (62) (63) (64) (65) (66) (67) (68) (69) (70) (71) (72) (73) (74) (75) (76) (77) (78) (79) (80) (81) (82) (83) (84) (85) (86) (87) (88) (89) (90) (91) (92) (93) (94) (95) (96) (97) (98) (99) (100)

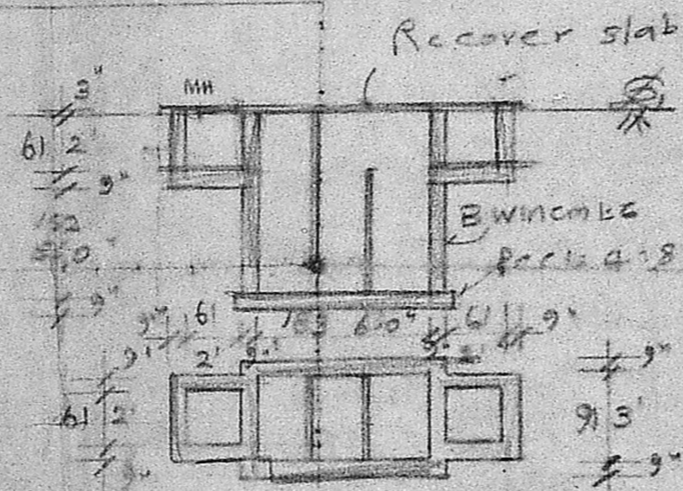

PLAN & SECTION OF SEPTIC TANK

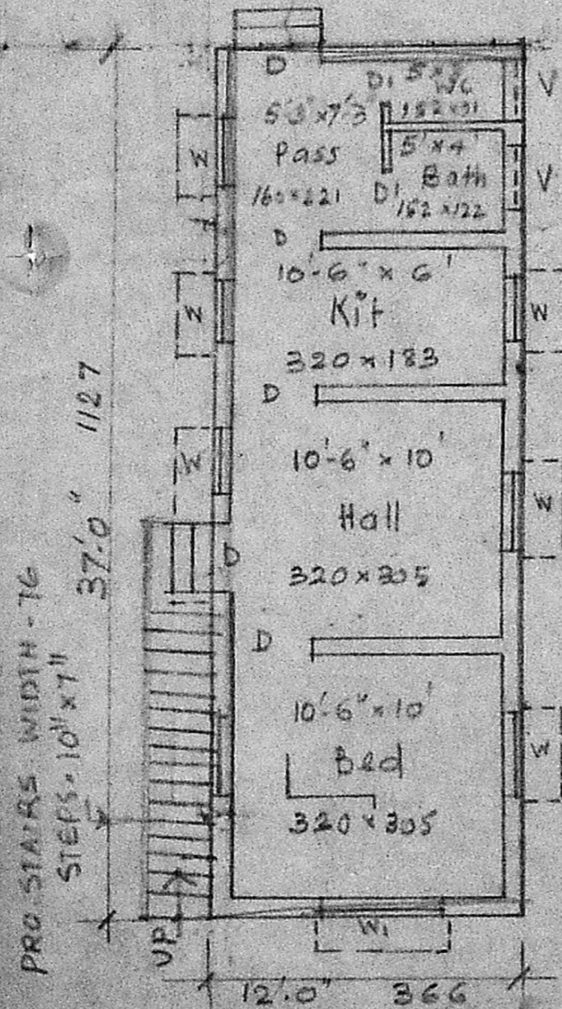

PLAN

Planning Permit No. A/1304/91
APPROVED
SUBJECT TO THE CONDITIONS IN THIS OFFICE LETTER.
k. Dis. No. A3/14285/91 Date 31/10/91
o/c _____
FOR MEMBER SECRETARY
MADRAS METROPOLITAN
DEVELOPMENT AUTHORITY
MADRAS - 600 008.

SITE PLAN
Scale: (1"=24') 1:300

PLAN & SEC. OF WELL

PLAN OF BUILDING AT PLOT NO. 80 OF PREM NAGAR
LAYOUT LP/DT&CP No. 14/75 IN S.O. 35/1A OF No. 127.
POLICHALUR VILLAGE, SAIDAPET TA., CHENGLEPET DIST.
MADRAS, FOR SRI. R. PUTHAKAMESWARAN. Scale: (1"=8'0")

REFERENCE			
D	door	3'-3" x 6'-6" 99 x 198	W window 3'-0" x 4'-6" 91 x 137
DI	"	2'-0" x 6'-6" 76 x 198	W1 " 5'-0" x 4'-6" 152 x 137
V	ventilator	3'-0" x 2'-0" 91 x 61	



S. Ananthachari

S. ANANTHACHARI, F.I.P.
Registered Architect & Eng.
Class - I Licensed Surveyor
CORPORATION OF MADRAS
44, CAR STREET,
TRIPLIKANE, MADRAS - 600 005.

R. Puthakameswaran
OWNER